

SEMINARS

R/C BUILDING AND SLABS SOFTWARE

Model courtesy of John Romanous + Assoc., NSW

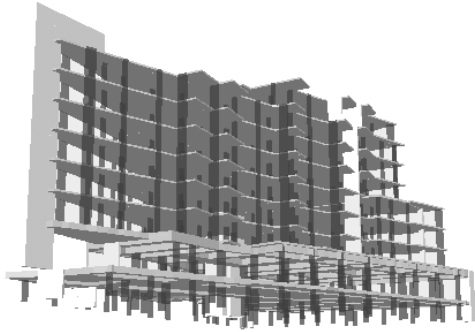

We are pleased to invite you to join our 2011 seminar that will focus on the latest developments on our popular R/C Building and SLABS software.

Two sessions will be held for each seminar:

Session 1: SLABS modeling method recap; new features: frequency analysis, new 3D viewer, elastic spring type, Ast-zone...

Session 2: R/C Building modeling recap; wind and earthquake design, spectral method improvement; new Revit link; design for Eurocode 2 and 8; isolated wall in punching shear check; wall design; inclined column; ductility factor; overturning moment...

Professional Development:

Attendees may be credited up to 14 hours towards IEAust Continuing Professional Development (CPD) requirements of 150 equivalent CPD hours required of members every 3 years.

Dates / Times:

- **Melbourne - Friday 18th November:** 9:30am to 5pm (registration at 9:00am)
- **Sydney - Monday 21st November:** 9:30am to 5pm (registration at 9:00am)
- **Brisbane - Tuesday 22nd November:** 9:30am to 5pm (registration at 9:00am)
- **Perth - Thursday 24th November:** 9:30am to 5pm (registration at 9:00am)

Reservation closing dates: 1 week prior to above seminar dates (limited numbers per seminar)

Venue: Sydney: SMC Centre; other city's venue will be notified to attendants one week before the seminar.

Cost: Any 1 Session: \$440, Both Sessions: \$660 (inc. GST) per Attendant

Payment must be received in full by closing dates to guarantee places. Refreshments and lunch will be provided

We reserve the right to cancel the seminar announced depends on the booking demand.

✂
Organisation: _____

Name: _____

Telephone: _____ *e-mail:* _____

(Please circle the relevant seminar(s) below & supply a separate copy of this form per Participant)

I would like to attend Seminar(s): **SLABS | R/C Building, city:** _____

Please cut and attach this section with a cheque or money order payable to:

INDUCTA Engineering
PO Box A2293, Sydney South, NSW 1235, tel: (02) 9267-0114

Note: Reservations are confirmed once the full payment is received.